Alto Sax.

Articulation Exercise
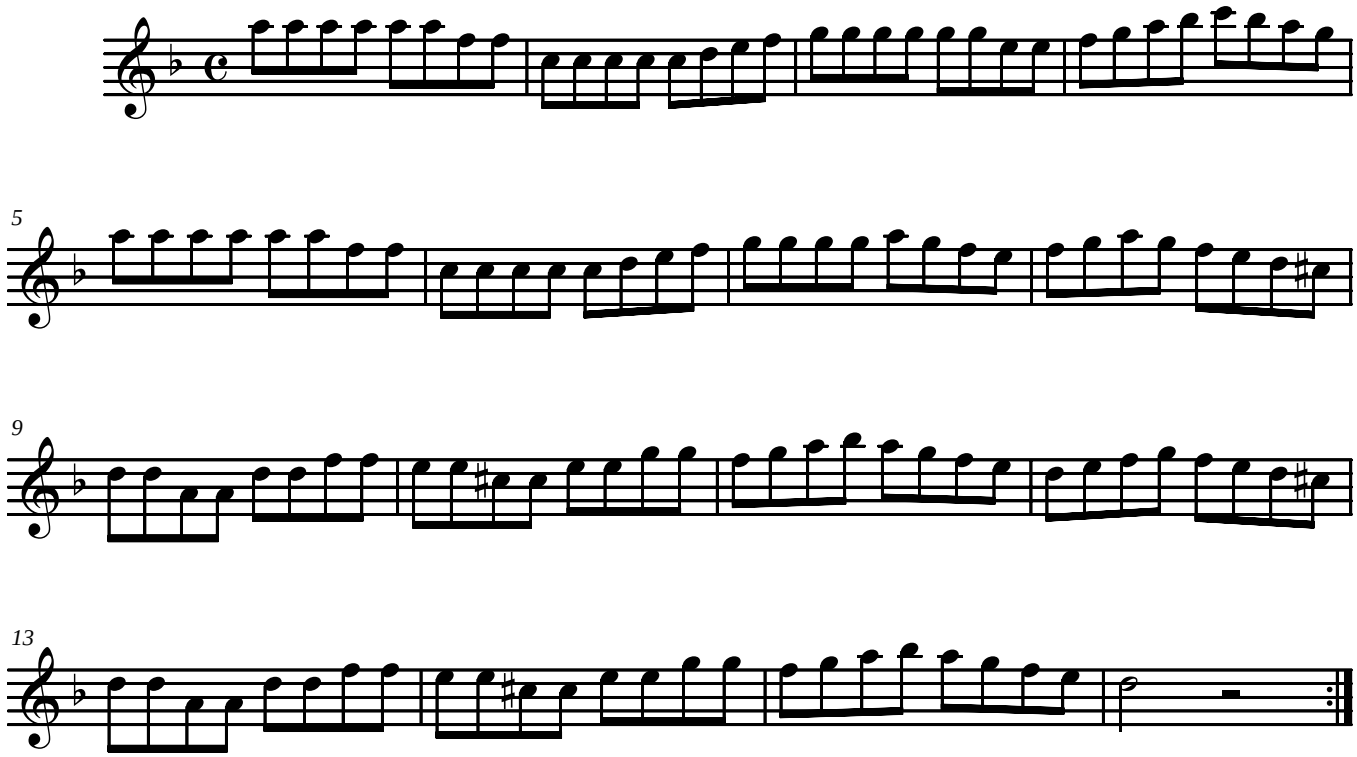
[Composer]