Circle of 4ths

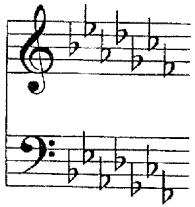

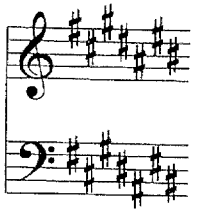

Flats →

C - F - B♭ - E♭ - A♭ - D♭ - G♭ - C♭ - F# - B - E - A - D - G

	1	2	3	4	5	6	7	(Fb) (7)	4	3	2	1	
					4	5	6						
					or	or	or						
					7	6	5						
		1	2	3	2	1							
(B#)	(E#)	(A#)	(D#)	(G#)									
7	6	5	4	3									

← Sharps

The top number indicates the number of flats or sharps in that particular scale.
The bottom number indicates the correct order of flats or sharps.

Woodwind Choir

Group 1
- Piccolo
- Oboe
- Eb Clarinet
- 1st Flute
- 1st Clarinet
- 1st Alto Sax

Group 2
- 2nd Flute
- 2nd Clarinet
- 2nd Alto Sax

Group 3
- 3rd Clarinet
- Alto Clarinet
- Tenor Sax

Group 4
- Bass Clarinet
- Bassoons
- Bari Sax
- Contra Clarinets

Brass Choir

Group 1
- 1st Cornet
- 1st Trumpet
- 1st French Horn
- 1st Trombone

Group 2
- 2nd Cornet
- 2nd French Horn
- 2nd Trombone

Group 3
- 3rd Cornet
- 2nd Trumpet
- 3rd Trombone
- 3rd & 4th French Horn

Group 4
- Baritone
- Euphonium
- Tuba

String Bass

Percussion

Vibraphone (soft mallets) Xylophone (soft mallets) Marimba (soft mallets) Tympani