Baritone Sax.

Interval Exercise
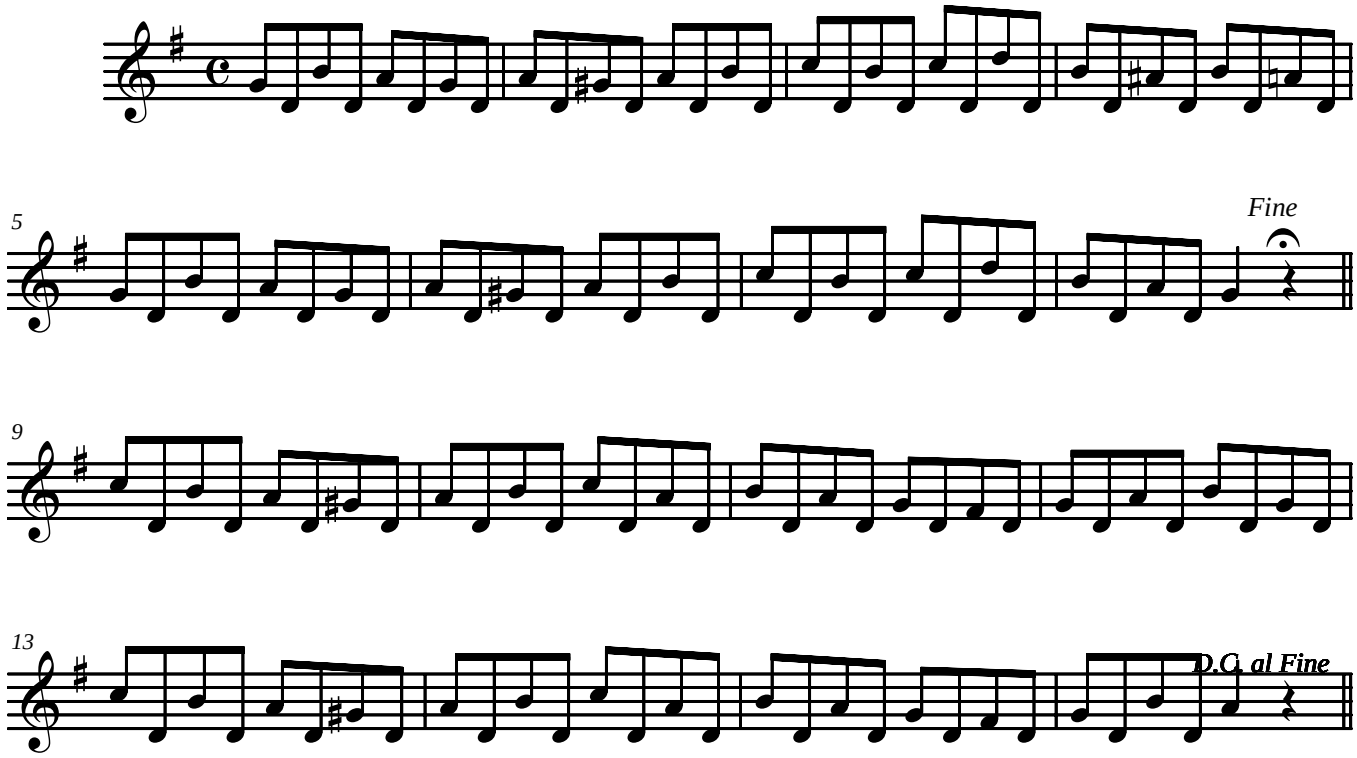
St. Jacome